

Esta obra es una reproducción digital de un documento propiedad del Ministerio de Cultura que ha sido objeto de un proyecto de restauración y digitalización por el Instituto del Patrimonio Cultural de España y se conserva, en depósito, en la biblioteca Tomás Navarro Tomás del CSIC.

Podrá ser utilizada con fines de consulta, estudio o investigación, siempre que se respete la autoría y la integridad de la obra, en los términos previstos por la legislación vigente. No se permite en ningún caso el uso comercial de la obra, ni en todo ni en parte. Cualquier otra utilización deberá ser autorizada expresamente por el CSIC.



CATALOGO INVENTARIO

MONUMENTAL

DE LA PROVINCIA

de la

Coruña

1874.

INVENTARIO
DE LA
PROVINCIA
DE LA

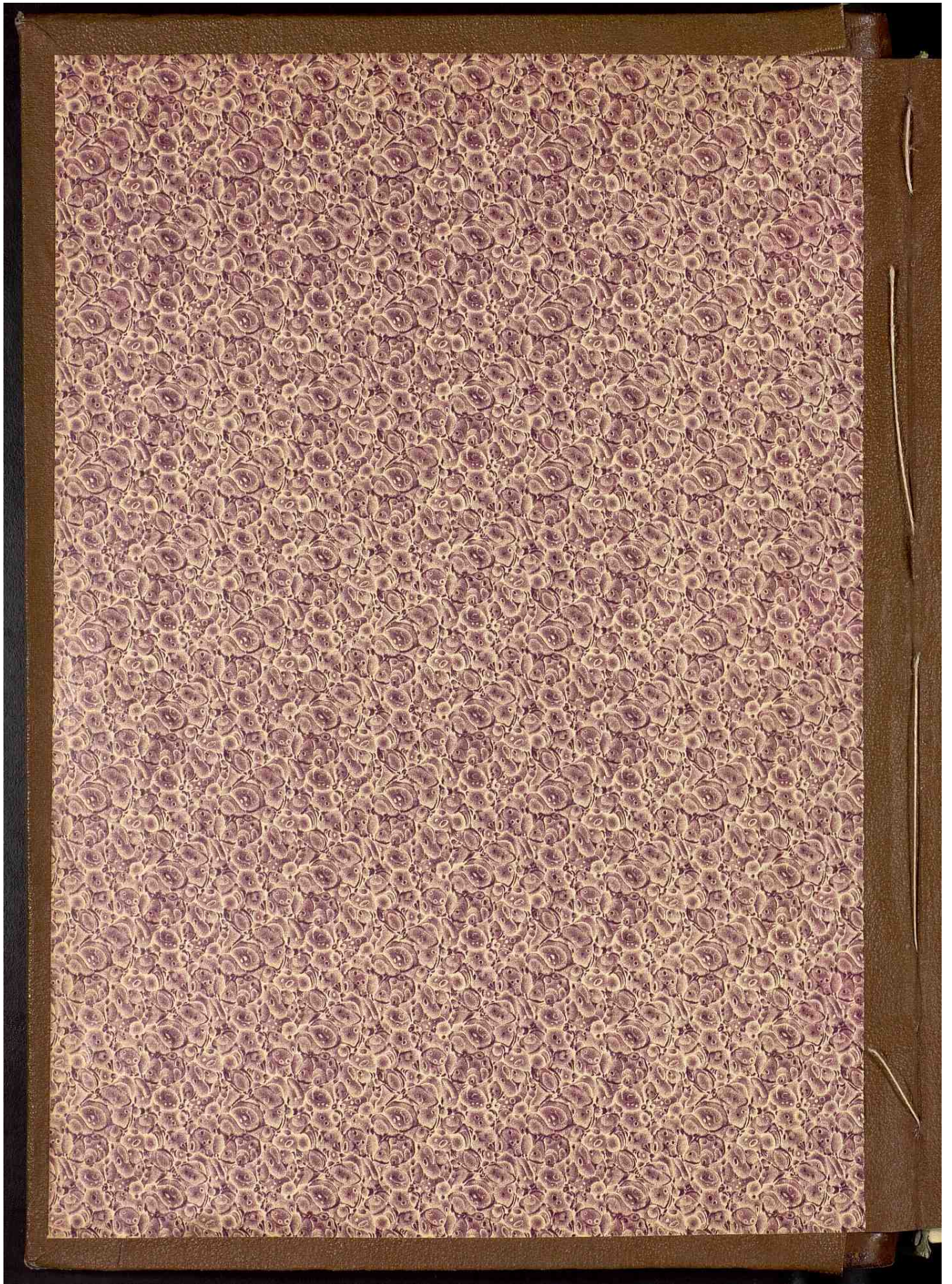

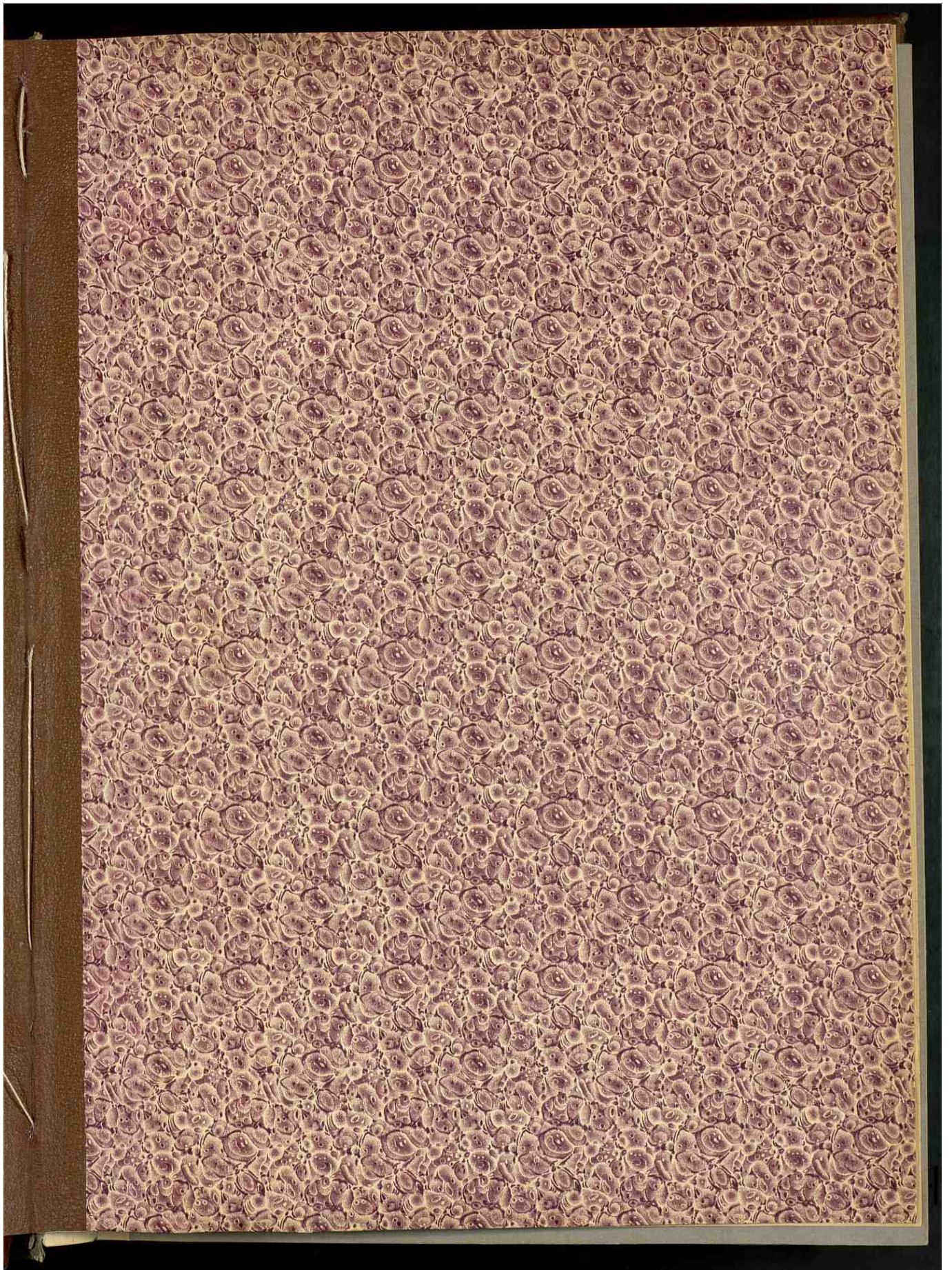



137 pag 297
189

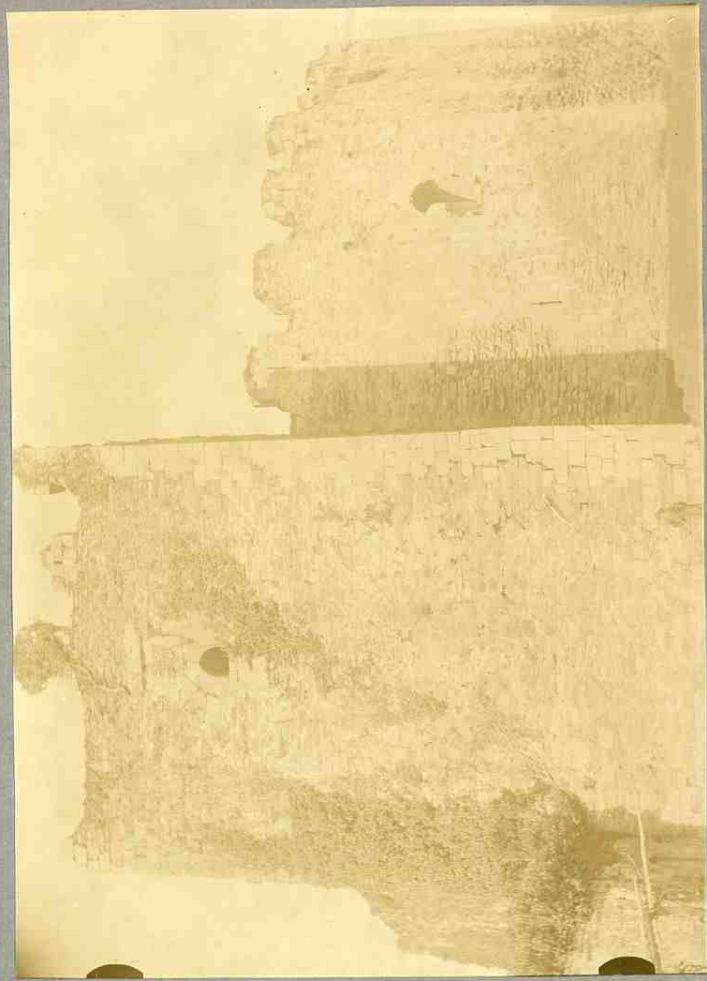

138 =

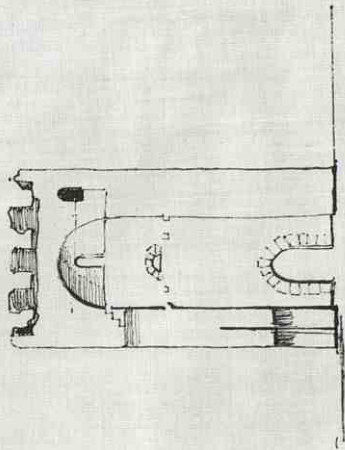
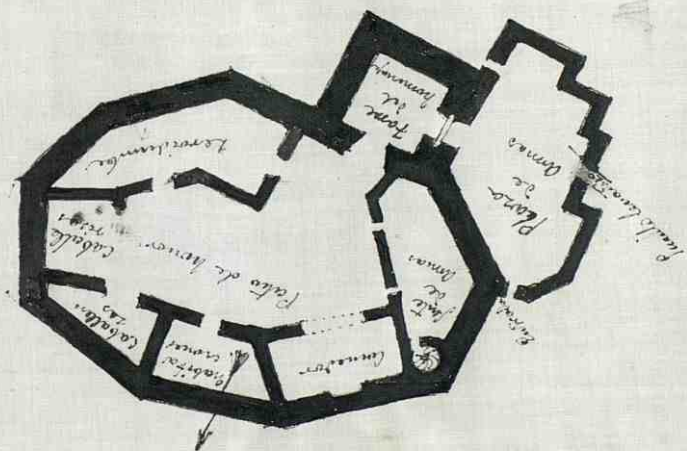

Plaza de Concepcion y Saballa -

189

189 =

140 = / 28 302



141

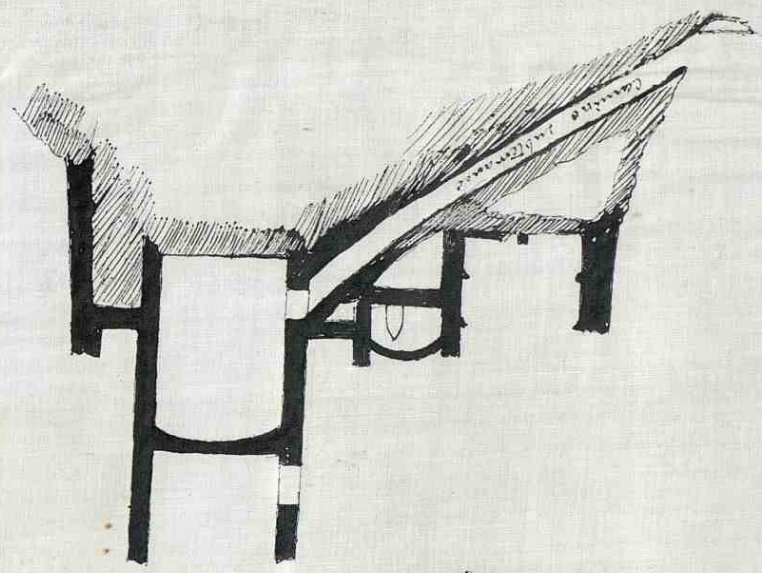

142

142 =

Plano de Comarca y D. de la.

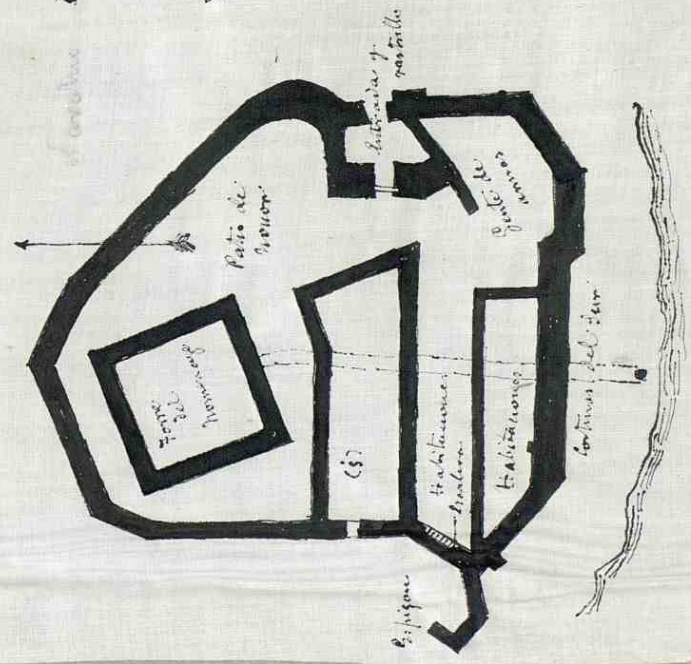

Comarca

habitacion y pasillo

Patio de la casa

Cuarto de la casa

Cuarto de la casa

(S)

Habitacion y pasillo

Habitacion

Cuarto de la casa

Comarca y D. de la.

Comarca

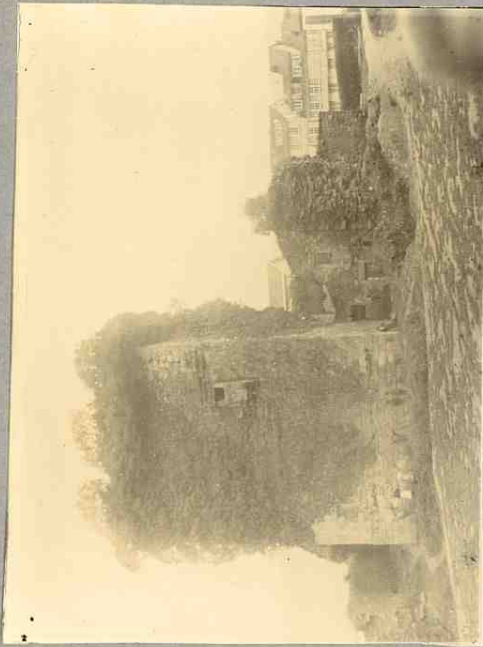

608 Ed - 371

Andrade

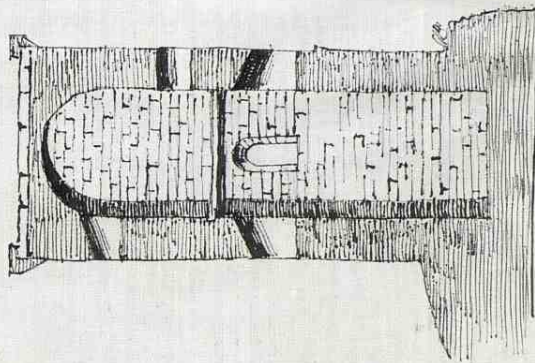
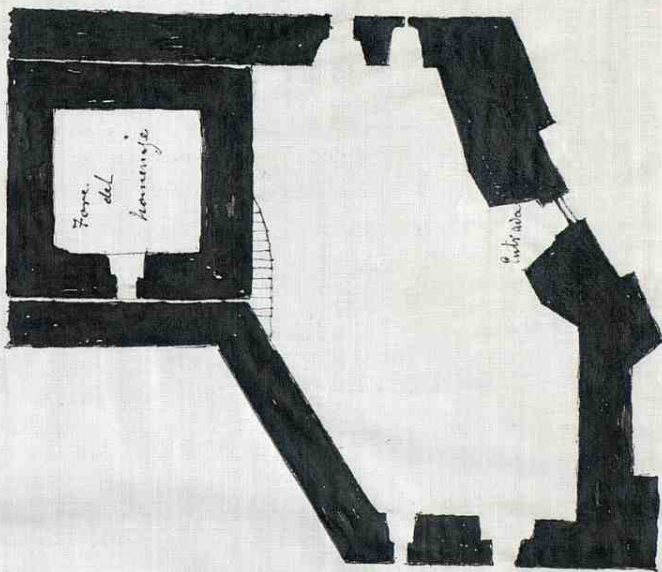

144

Del autor

144 - pg 305

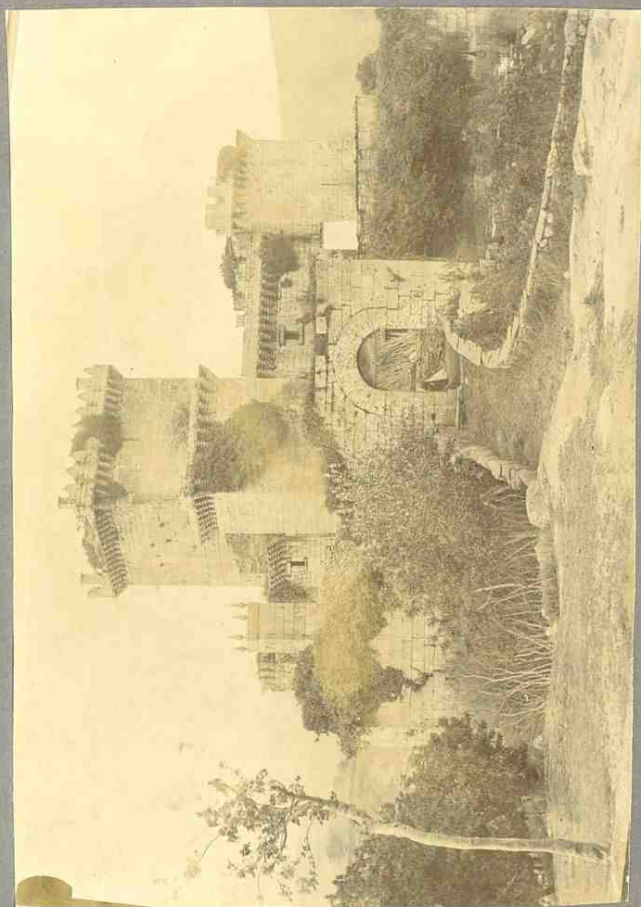

910 Col 541

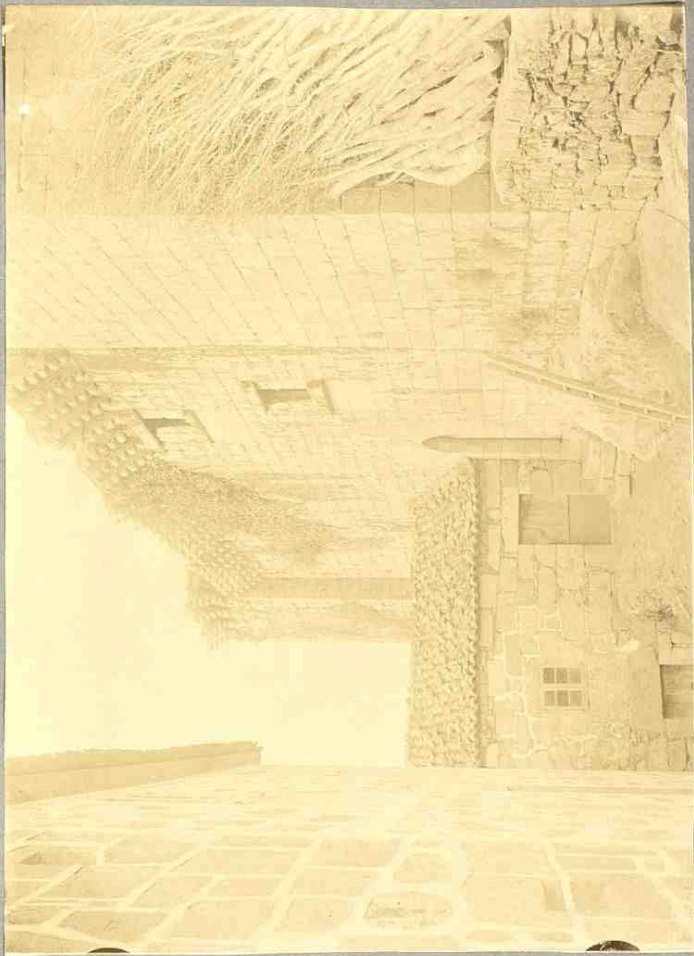

146.

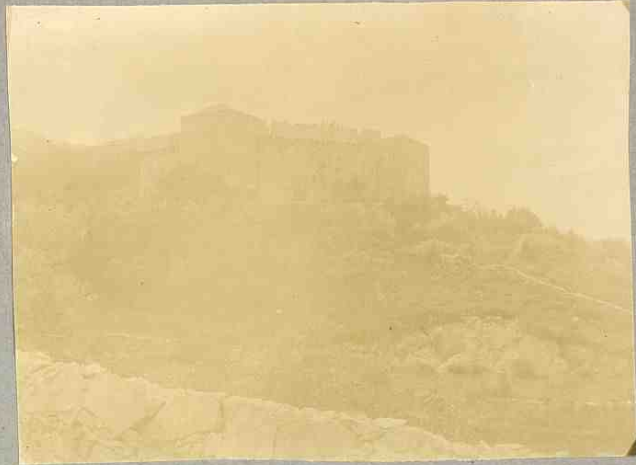

147 P. 2 218 =



148 =



129 pg 322

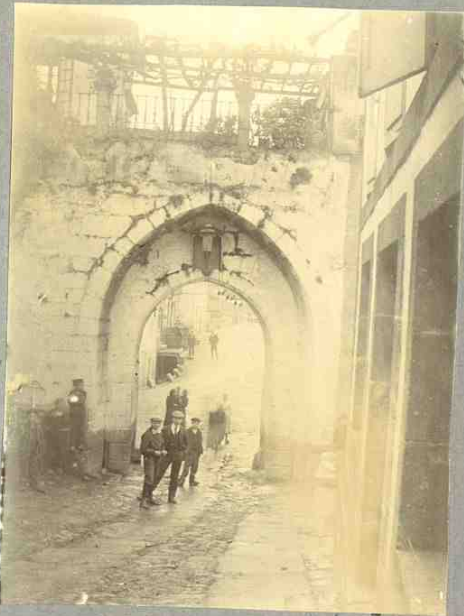

-130- pg 324 = vello =



157 page 326

136



182 - pag 326



153 - pag 92 B



194 - pag 527



= 155 = 49927



156 pag 328

156 pag 328



197 17 328



198. pag 329.



199



160

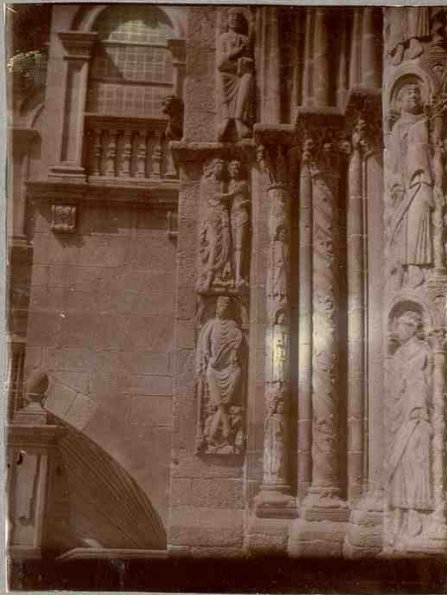

161 329.



182. ^{Fig 329 =}

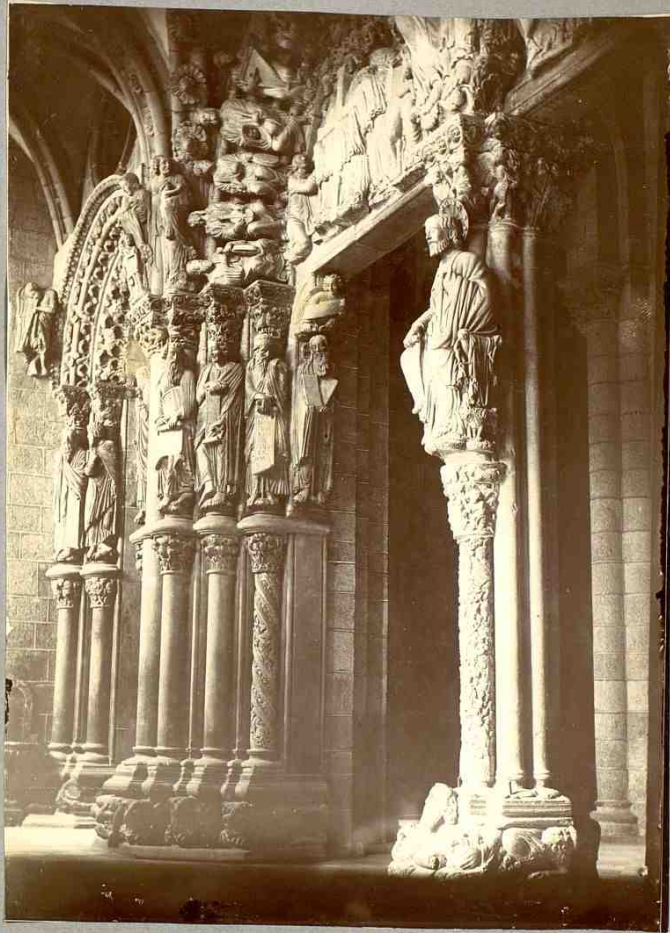

7635 / pag 330

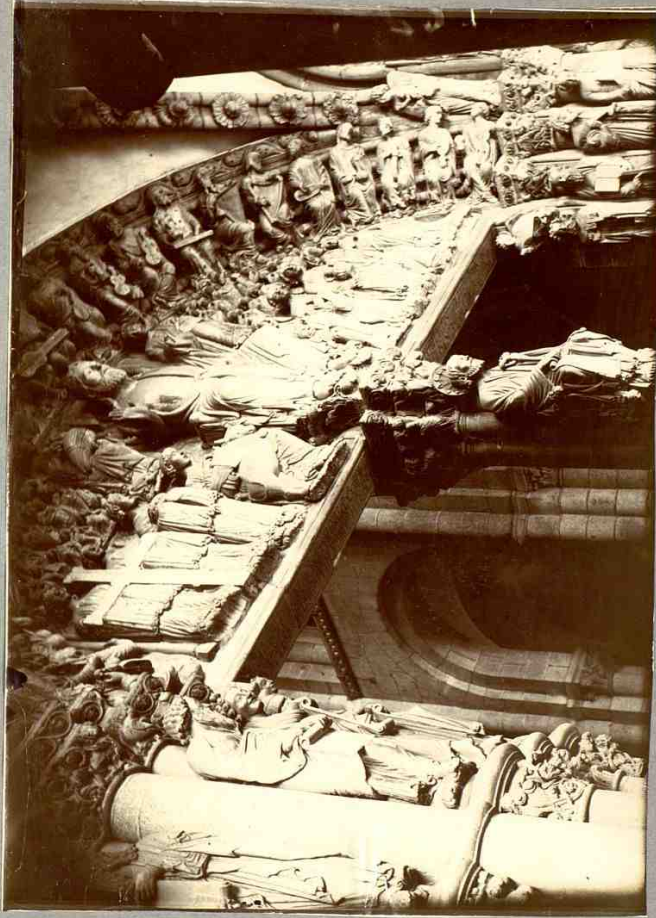

764 MS 333



465 18 243
(- al unificarse este tema
2 otros la correlacion de el
fmo. numero -)



466 0 17 244-



767 m 342-



168 17 842

23 26



769 1/2 343



170 = pag 249 =



171 page 344-



172 - 172 - 172 -



773 17 349-



196 17 348



179 17 367 =



176 =
Retablo de San Lorenzo - Santiago -
p. 348 =



147. pg 249 =



1782/1781



179-17 290-

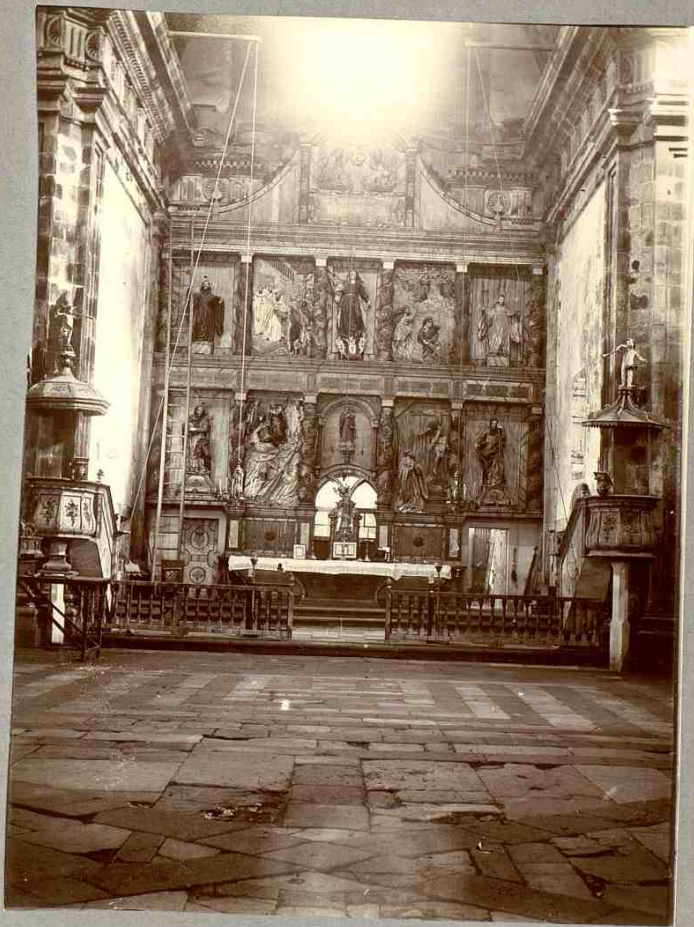

180-12 390-



51810 17 350 -

850 R. 28/

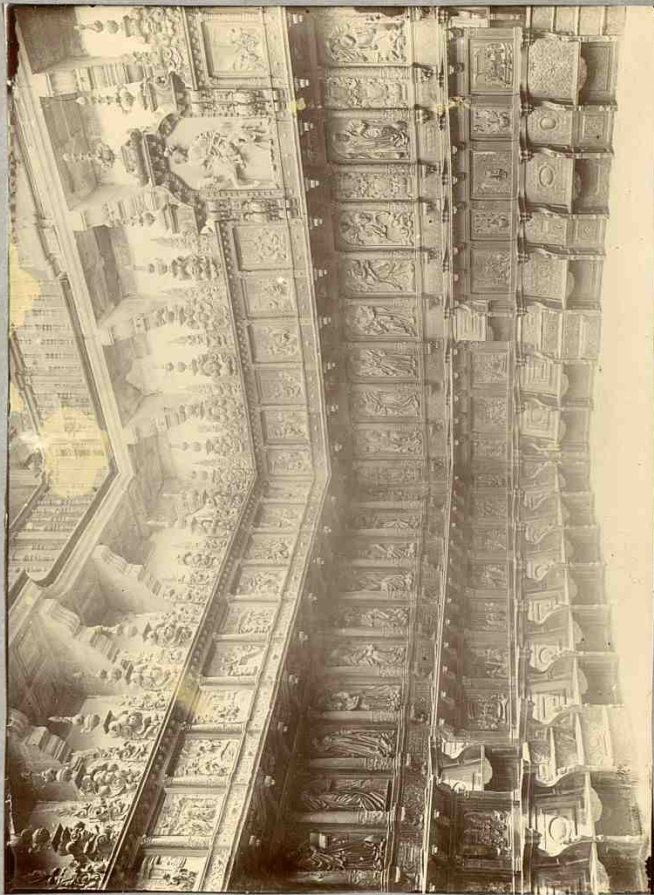

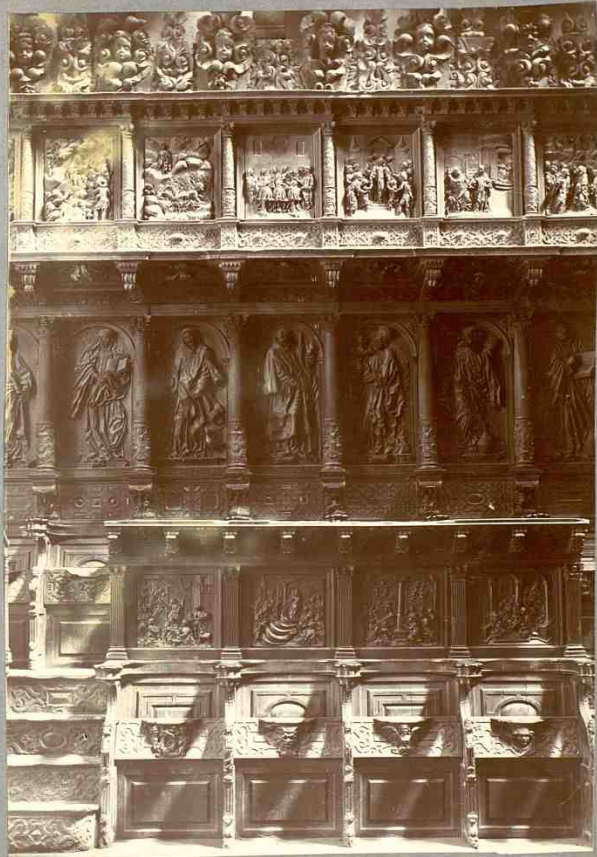

783. - pag 283

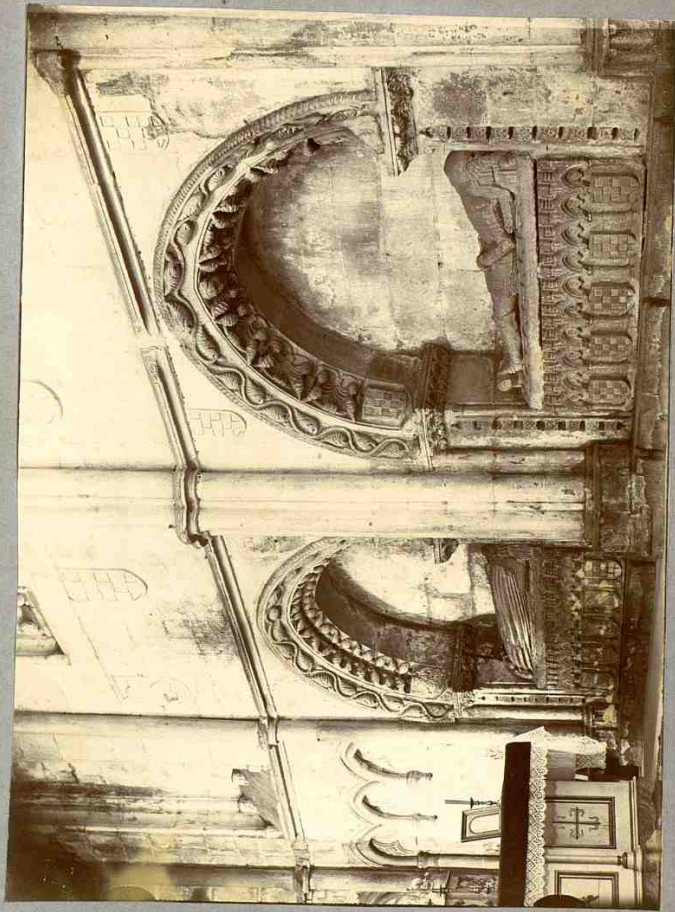

223
184
354

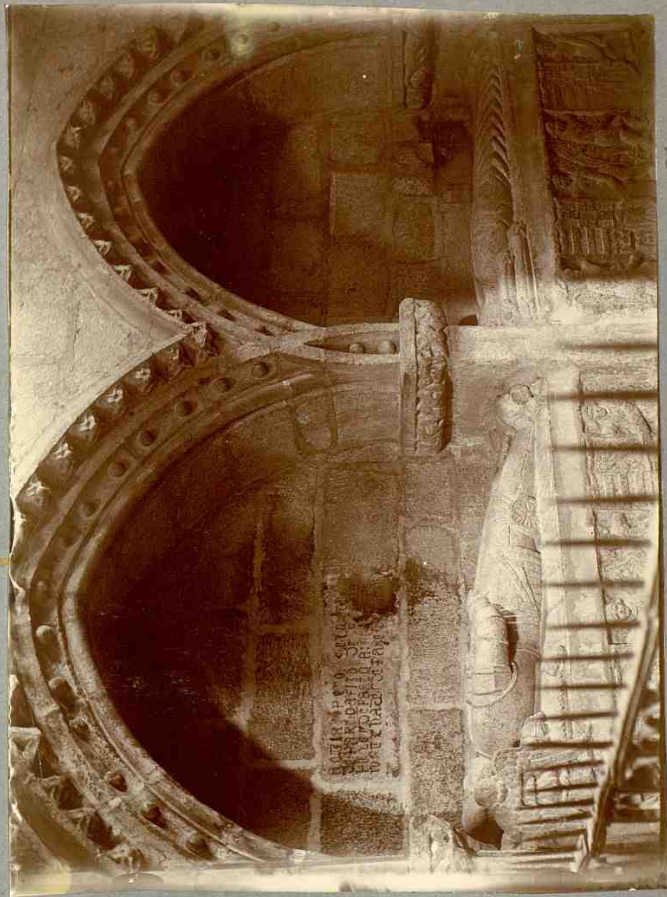

211-
7872 pg 384

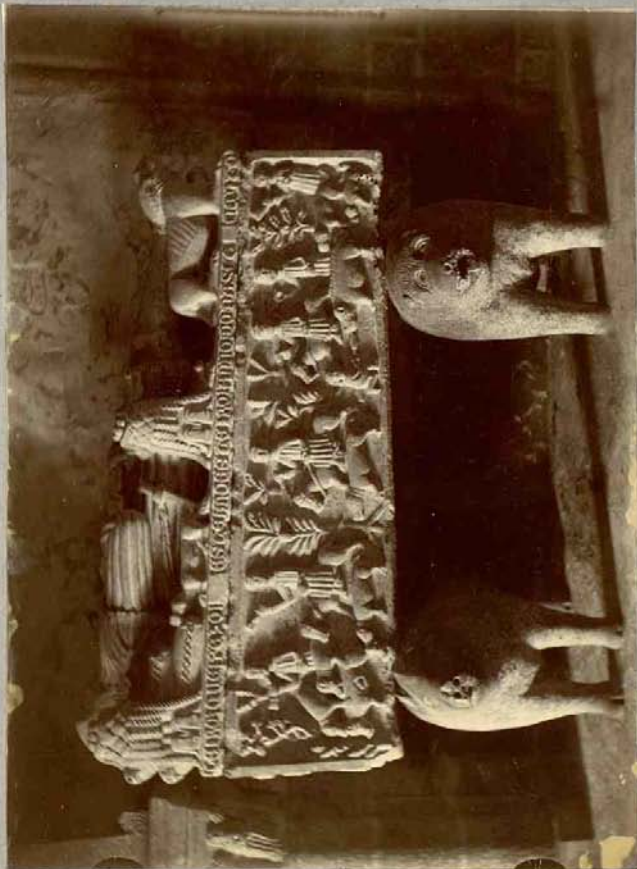

450 Ind. 1984



187 315.



788. My 508



189-10 355

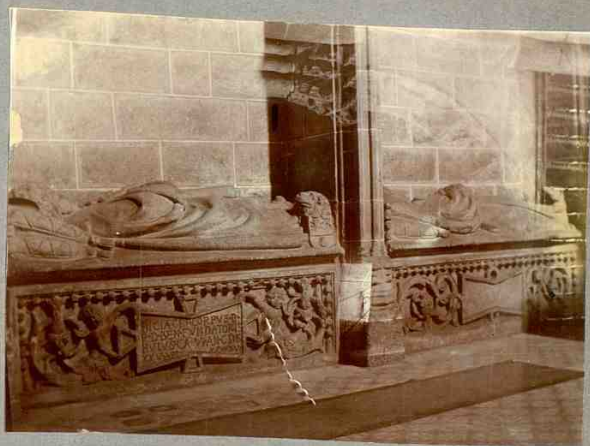

5190-12 356



191 10 356

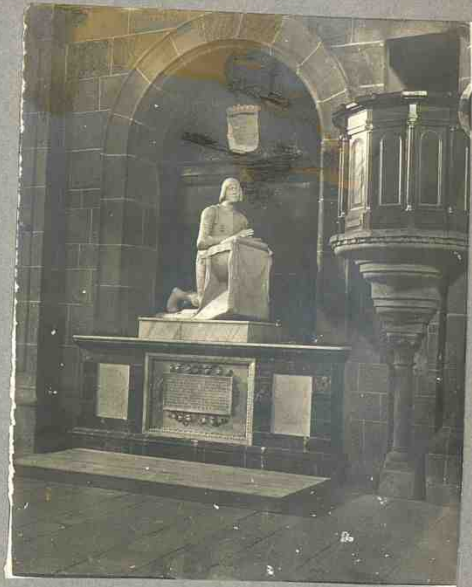

192 17356



193 12 257



194 1/2 257



199-7 358
Pl. 561

11

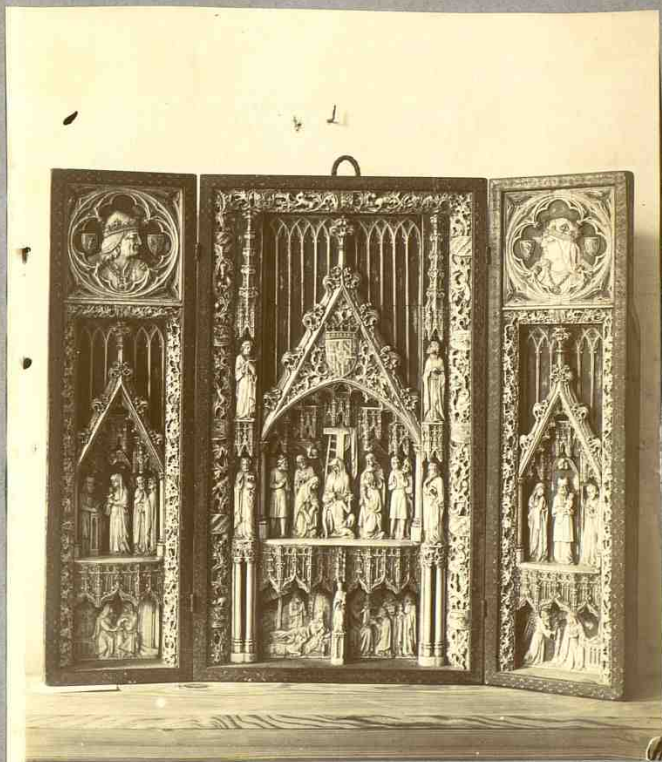

- 196 -

(Dudas de la autenticidad de esta pieza.
se me ofrecen algunos reparos; entre estos,
la absoluta falta de carácter de los retratos.)

pag 338 =

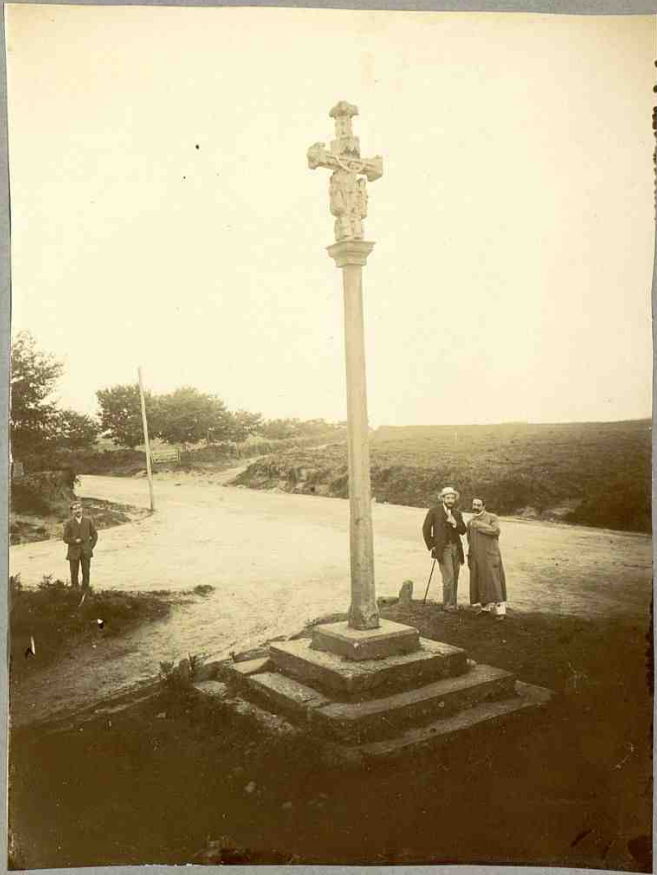

5/97 19 859 =

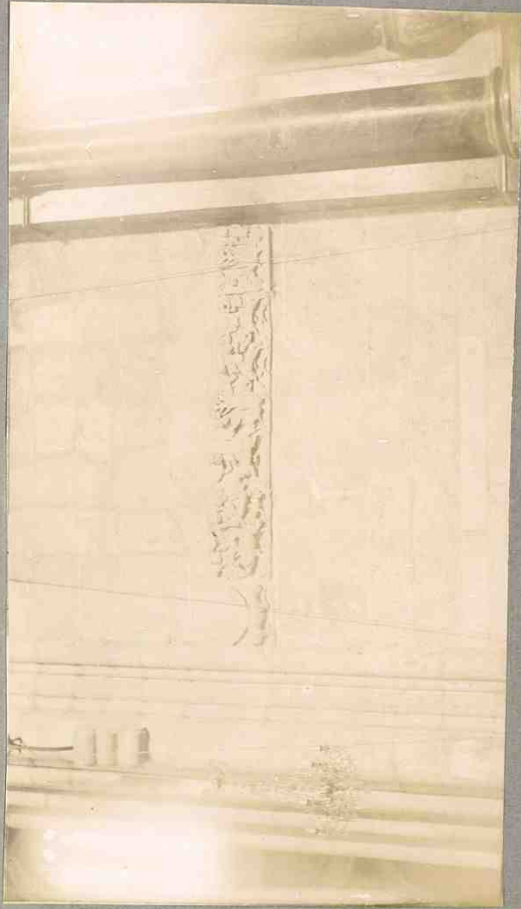

658 Col 867



658 v-

661



2007 362-

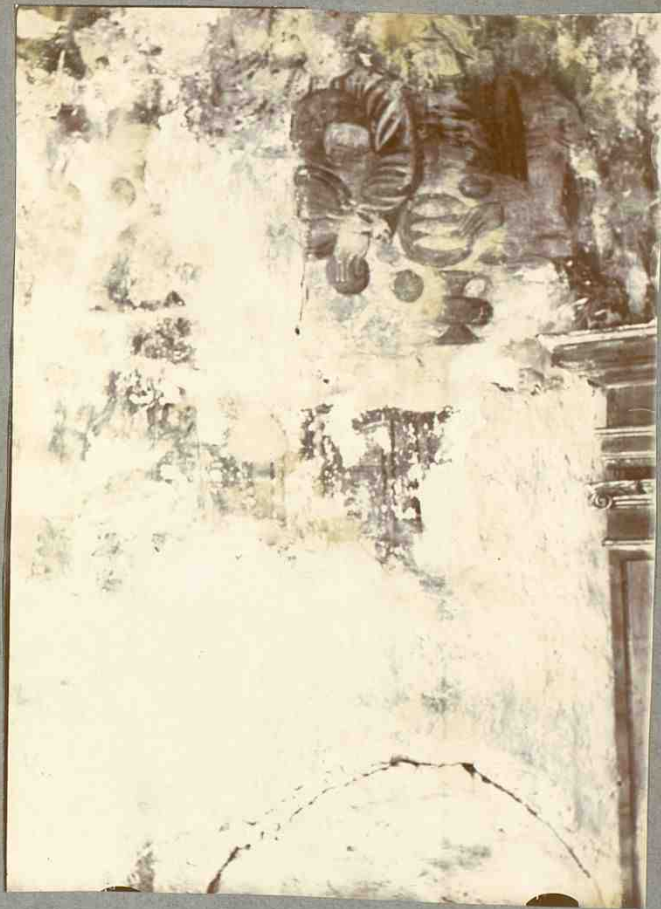

F 201/363-



F^o 202 / p. 305-



F^o 203 pg 368-

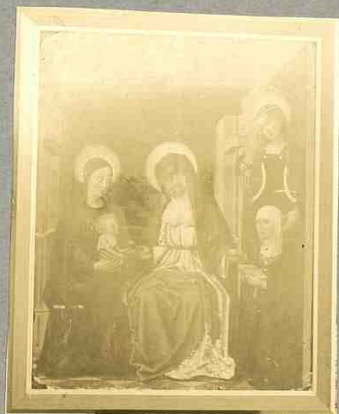

F^o 204 70 365-



F^o 209 y. 386 - .

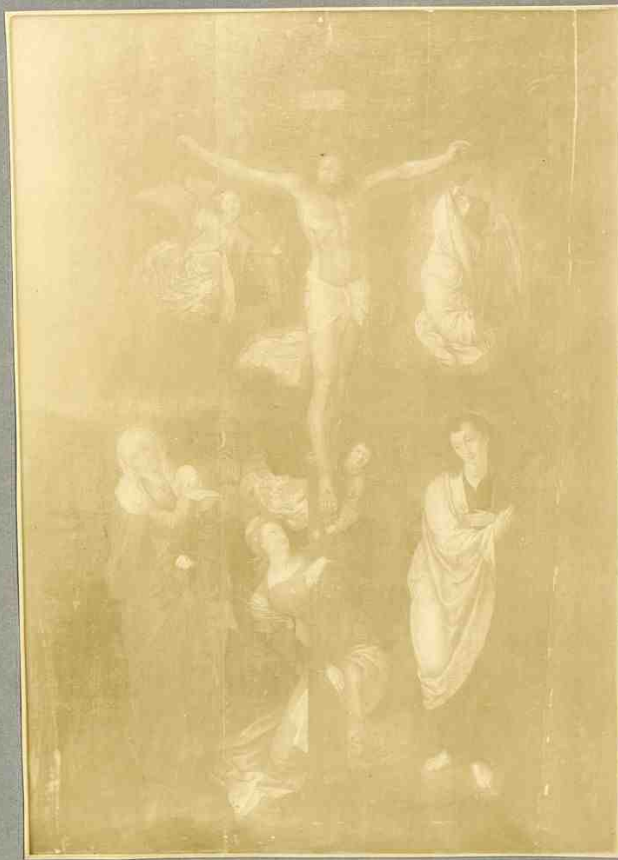

F° 206 10 366-



f° 207/2 367-

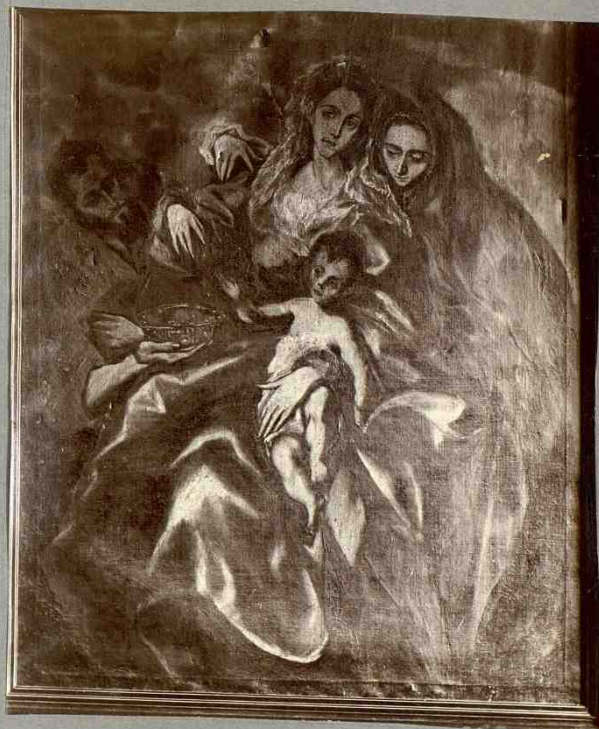

F° 208.-17 369-



F^o 209/18 369-



F. 210 pag 369-

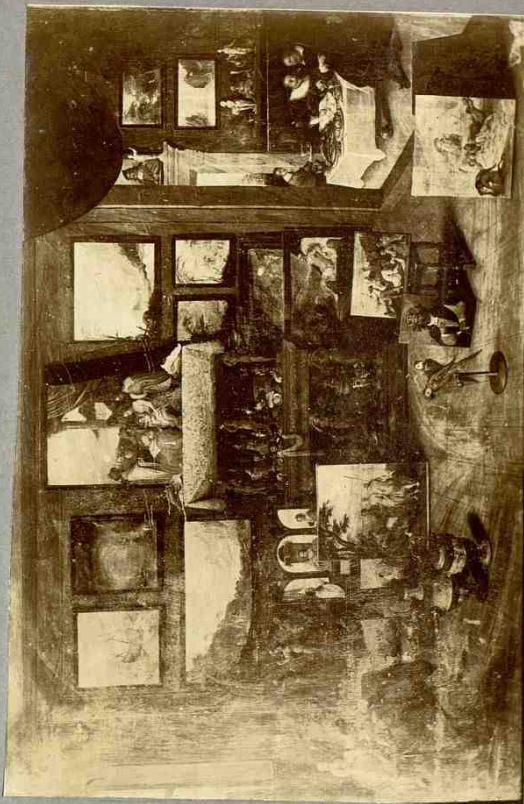

F. 211 p. 3 to



F. 212 1/2 310



F 213 - July 27/1



214 17 371-



F^o 219 / 2 343 -



F^o 216 12 213-



F-217-12 372-



F^o 218. 17 373 -



F 2197 274



No 220, page 316



F^o 221



85 222



F. 228

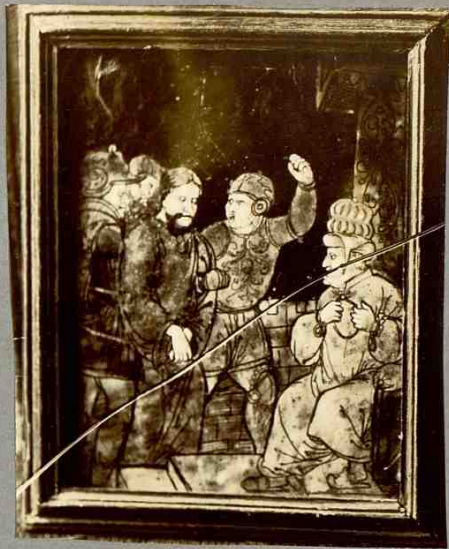

f^o 224 no 377-



f^o 225

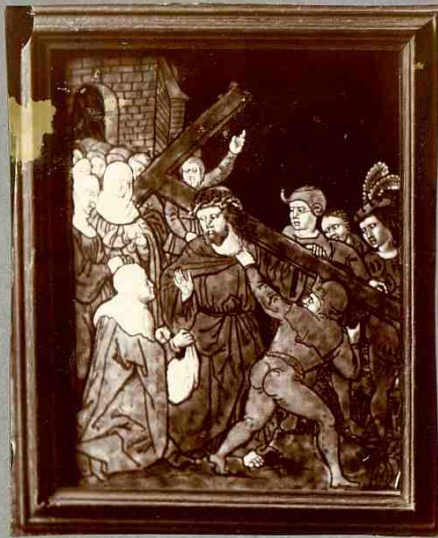

F^o 226 p^o 374-

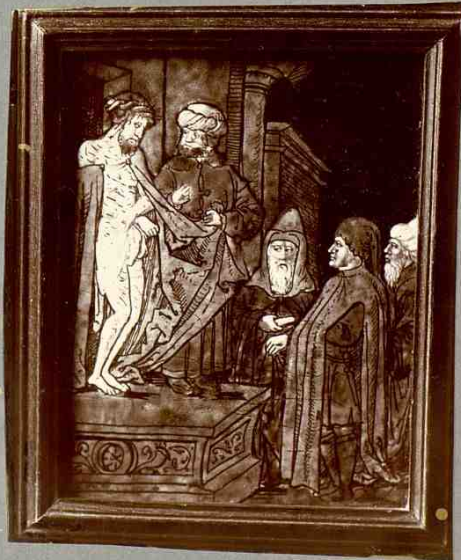

F^o 227



1-502
Feb 1888
Jr



№ 229. 17 382 =



230-18 383



F^o 231-17383-



№ 232-12 386-



#233.17 286-



F. 234-17 J87



F^o 238 = 17 290 -



№ 236 = 309 293 -



257/393



fa 238 =)
pag 896-



F- 240 y 397-

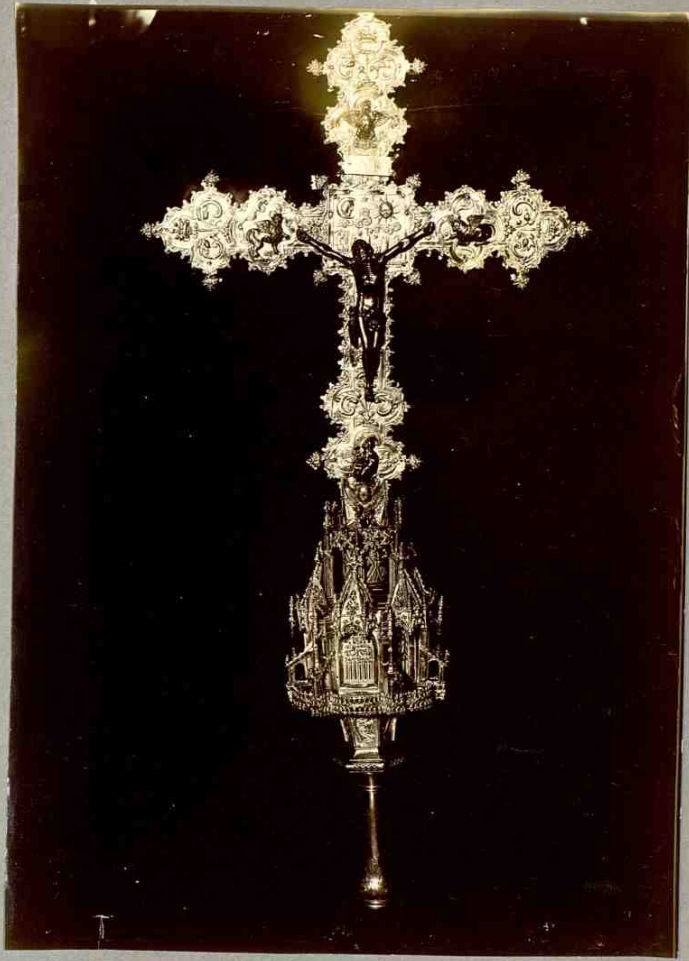

Sta M^a de Rey

F^o 241/17 297-



F^a 243
M^y 399

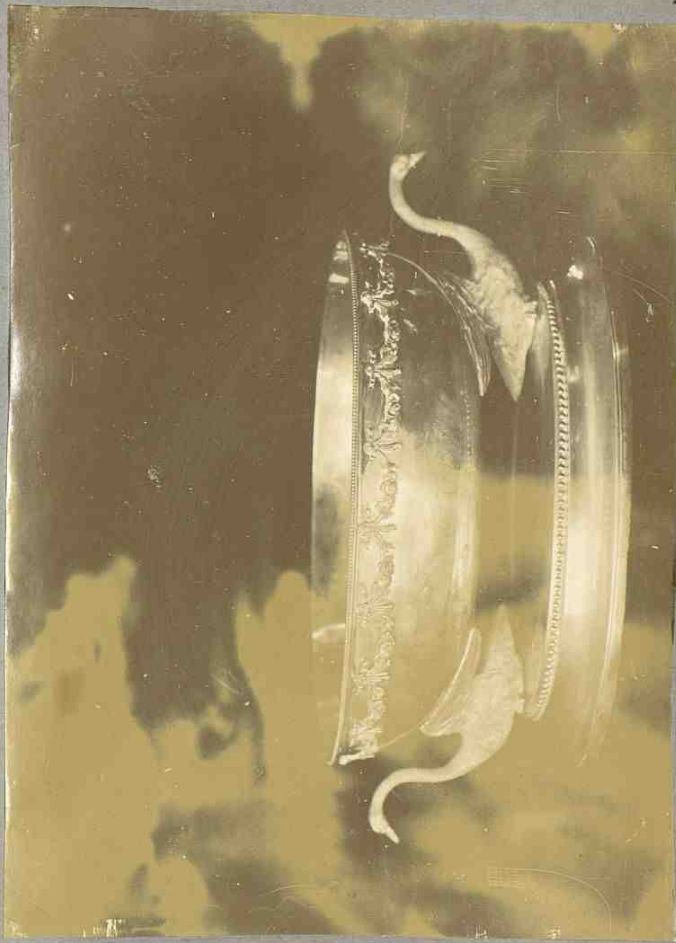

No 244 No 599



For 235 100 399

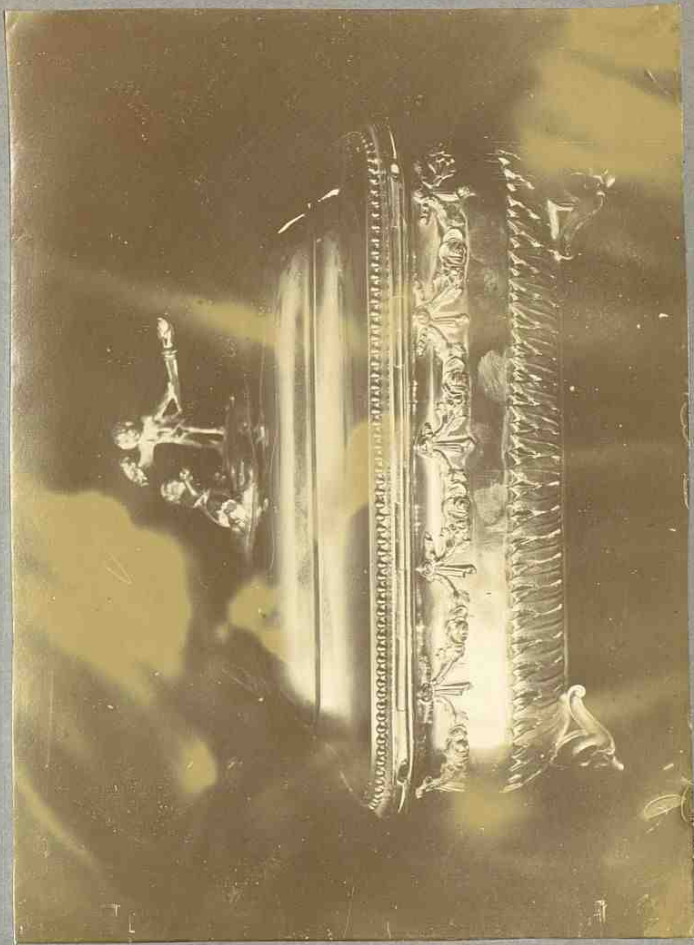

F^o 246 =
ms 399



247

pg 397

106



5ⁿ 245-

pag 400



Fa 249 pag 400



F 290 pg 400



№ 281 - pg 400



F^o 292 pg 400

111
82



F = 293 = pag 400



F 294-17 400



5-296 pg 400-



257-pg 401



F^o 258y 401

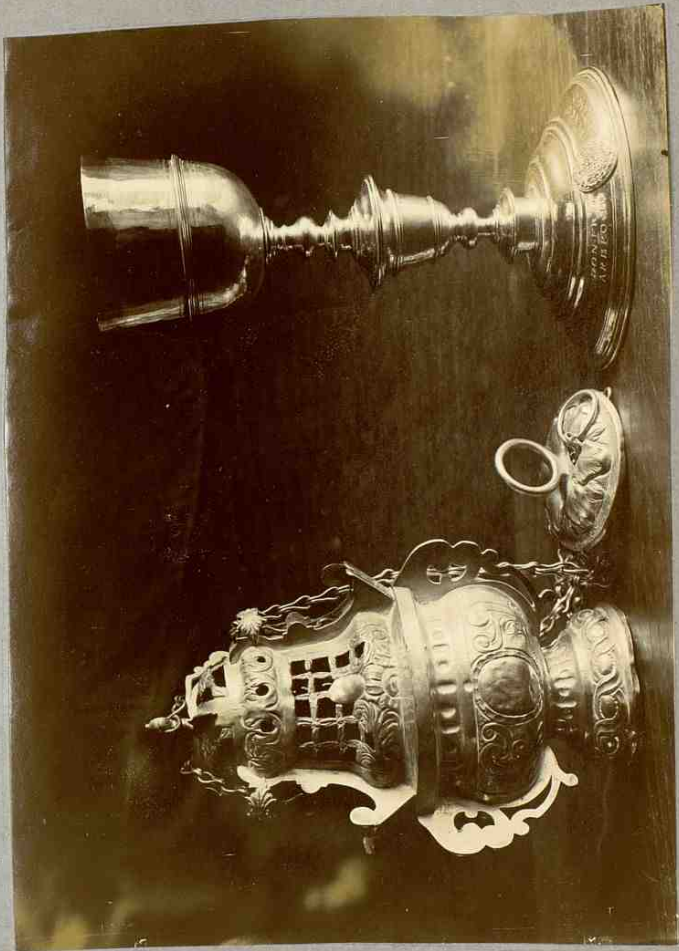

109 Vol 652.5



F^o = 2.60 -- py hot



F^o 261-py 401



F^o 2.63 pg 402



9^a 264 p 404



F^o 269 - p. 404



Fr. 266

py 404



Fa 267
(mesa y tapiz del siglo XVII)
pág 403



Puente de la

no 268 =
p. 403

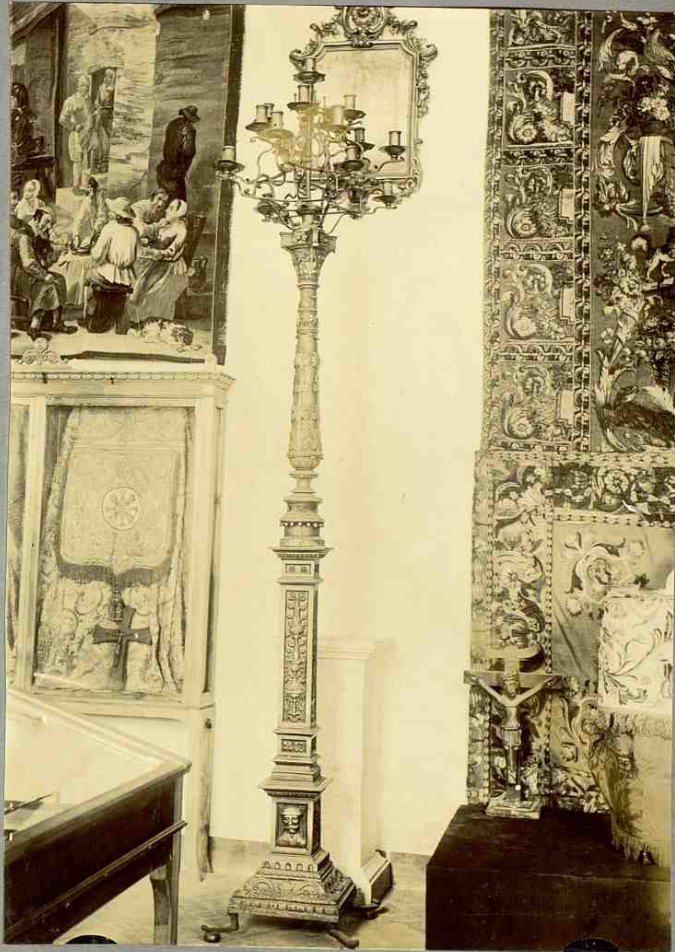

F^o 269=

pg 405



F- 270
pag 408

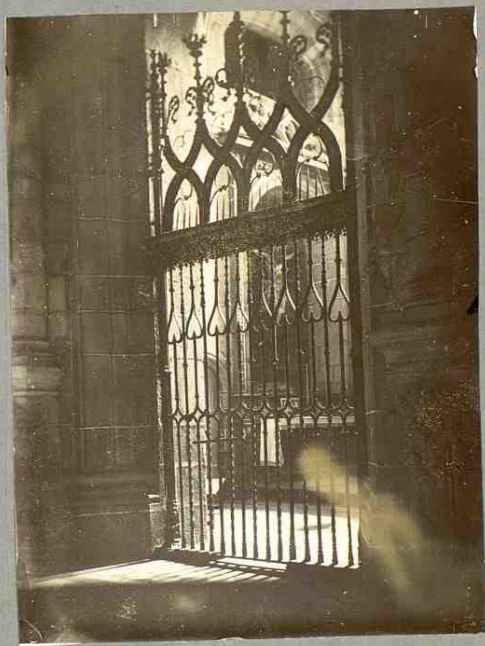

Fa 271

py 408

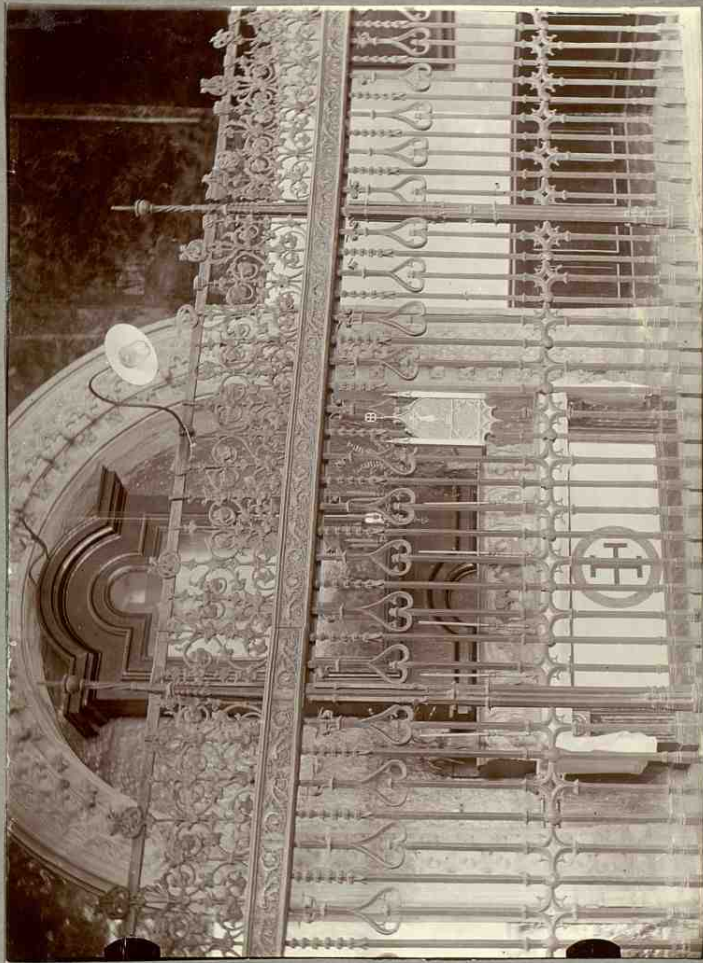

5272-117 1>6

No 273 pg 406

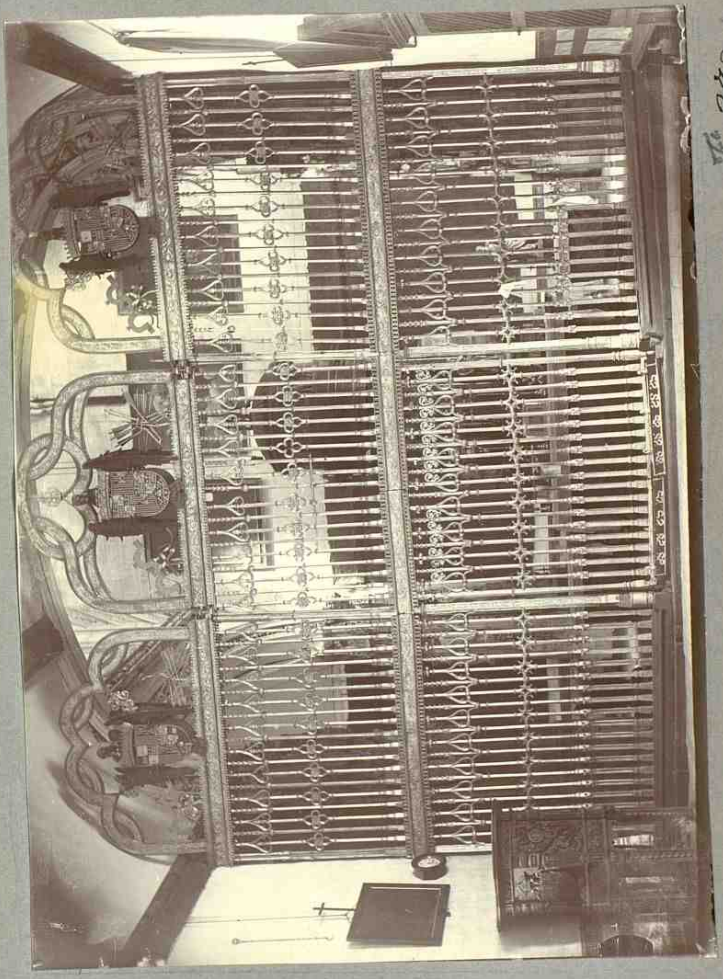



Pa 294 =
py 406 -



Fa 299 =
M 406

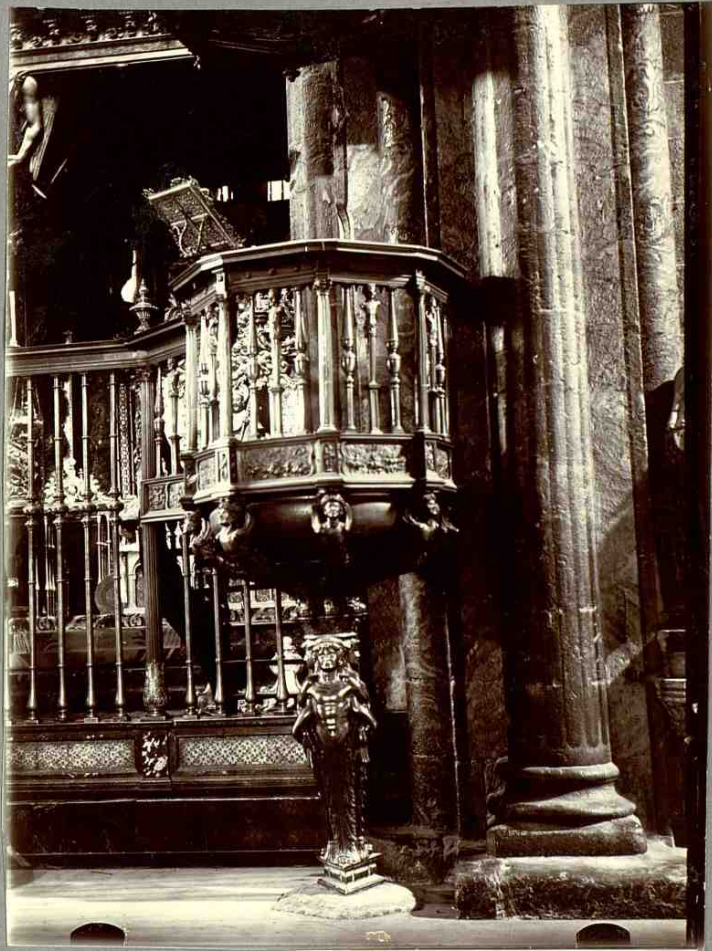

276 = 175
277 406



Fotografía 277 =

(La n.º 1 - la reproduce el n.º 21 en el
apartado de Platón.)

17 408 -

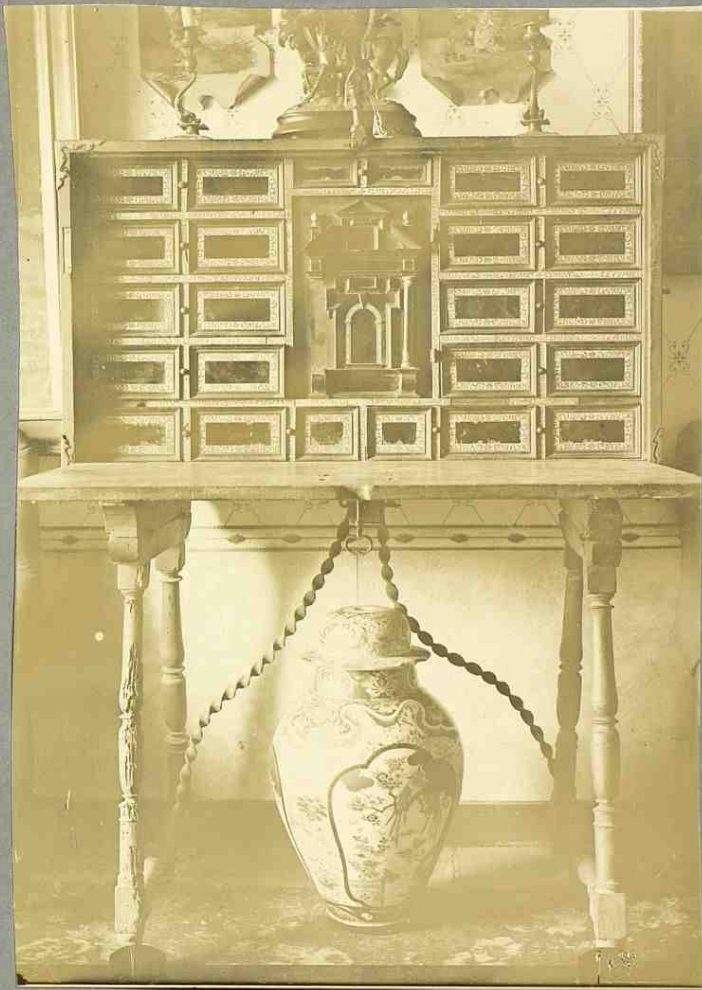

5-278
189

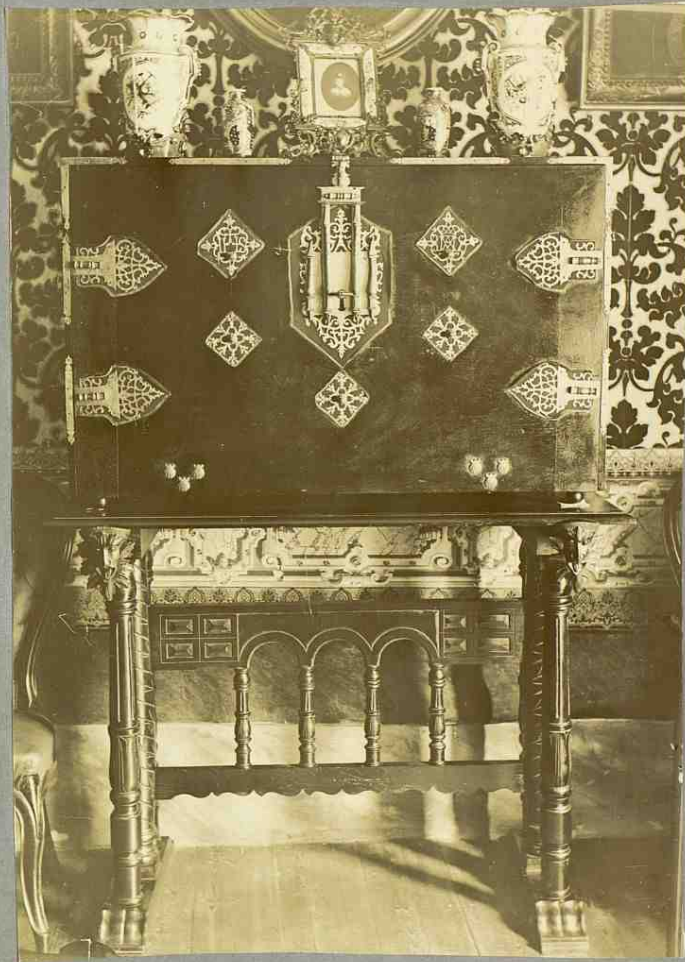

F^o 279 =

my 409 -

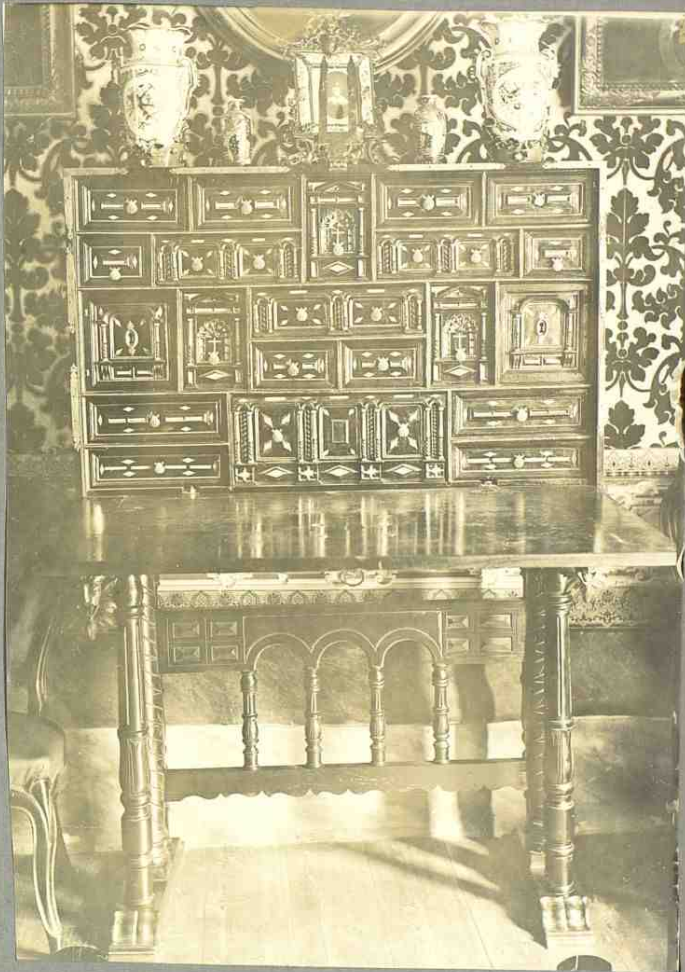

no. 280 =

fig 409



Fotografia 281

pag. 409

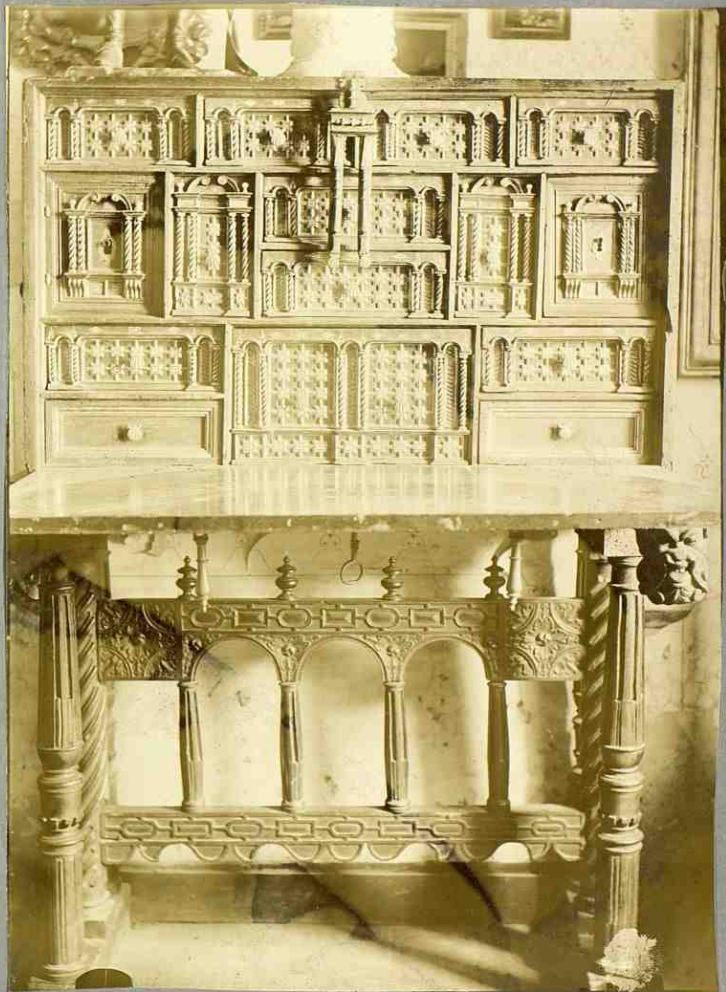

F-282 =
py 409



883
014 21



5-2842
pg 410

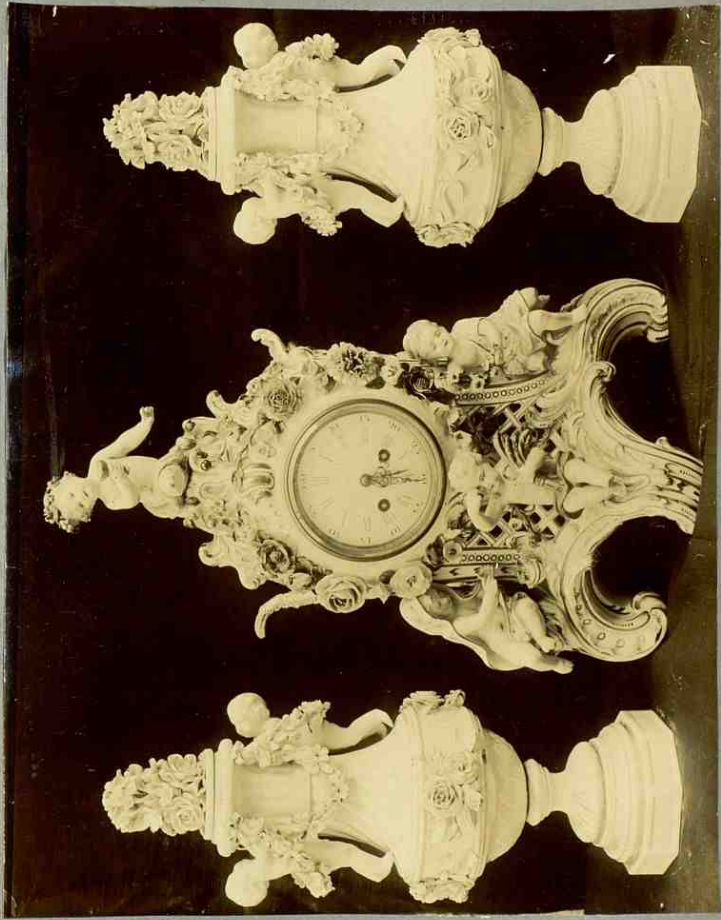

No 285 =
17410



(Fuerza de la vida) 7a 2.86 =

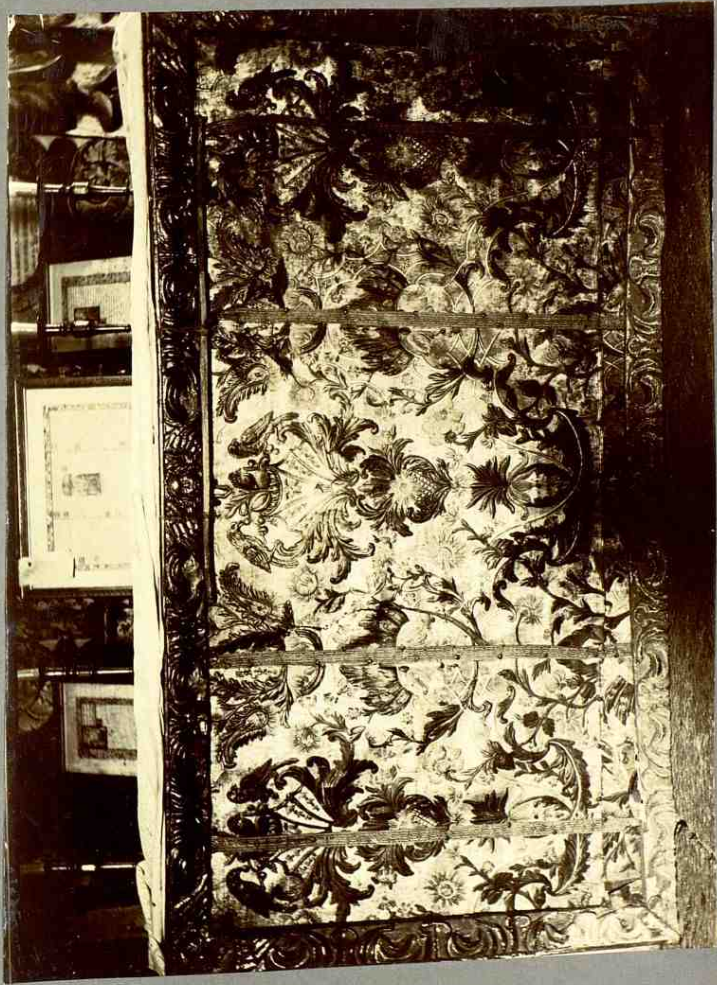

(Tapis de tarte) 7^e 2.87-



pa - 288 =

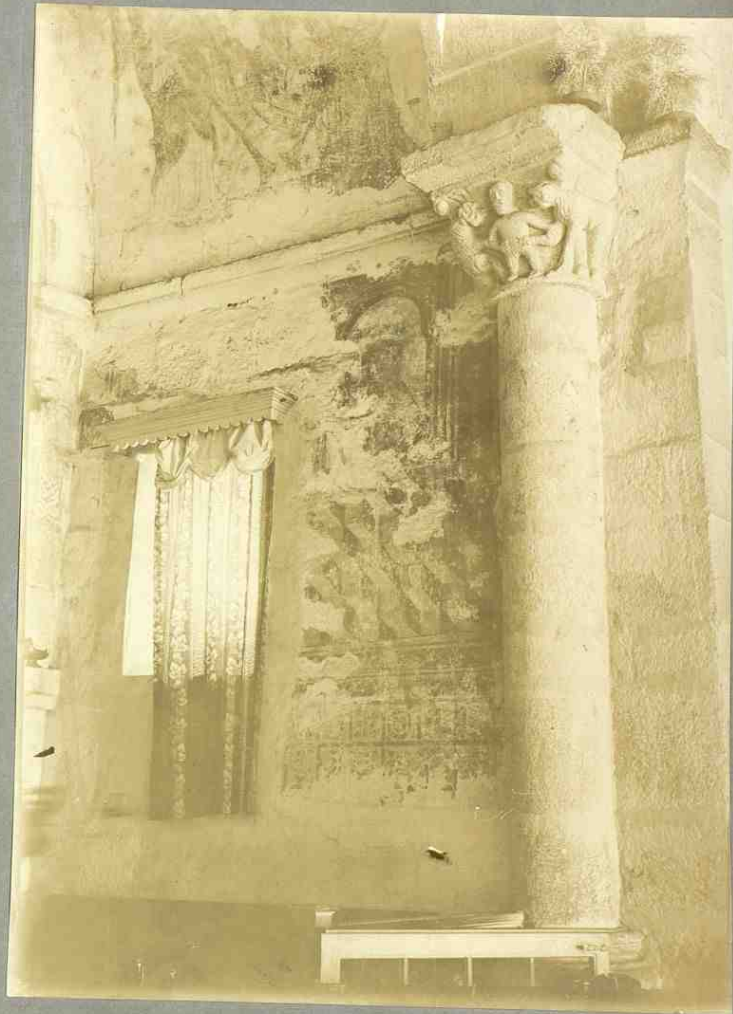

F 289

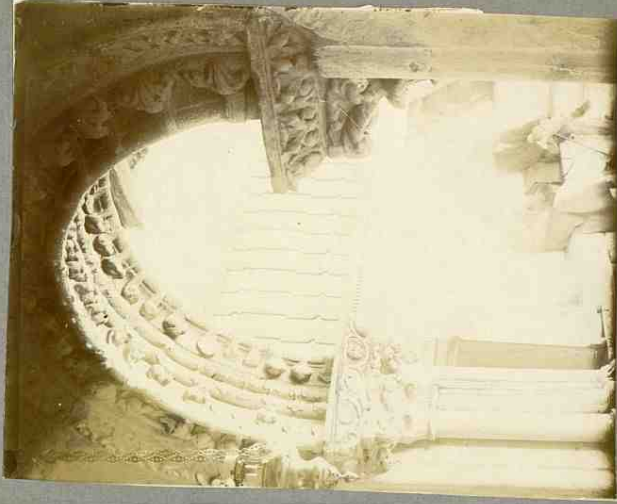

291-

70

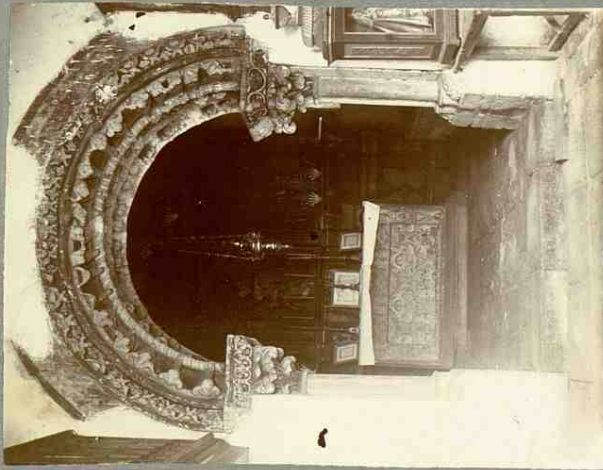

290
(Tuscan de dentos)

Tipos de Cruces acróteras, románicas

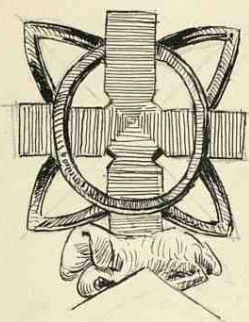

Parroquial de Javina

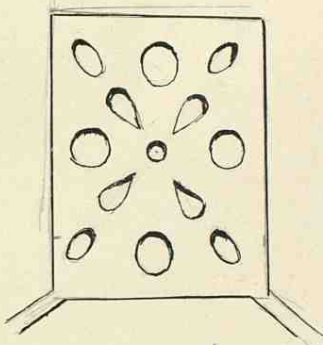

Parroquial de Ois

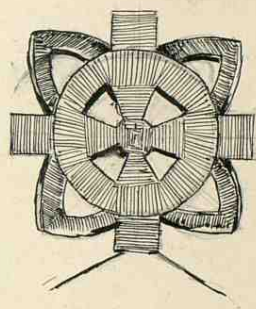

Parroquial de Ois

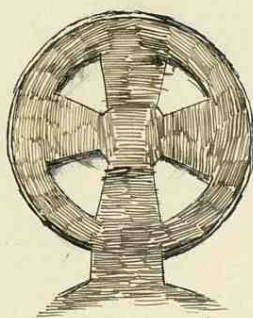

Parroquial de Sigües

